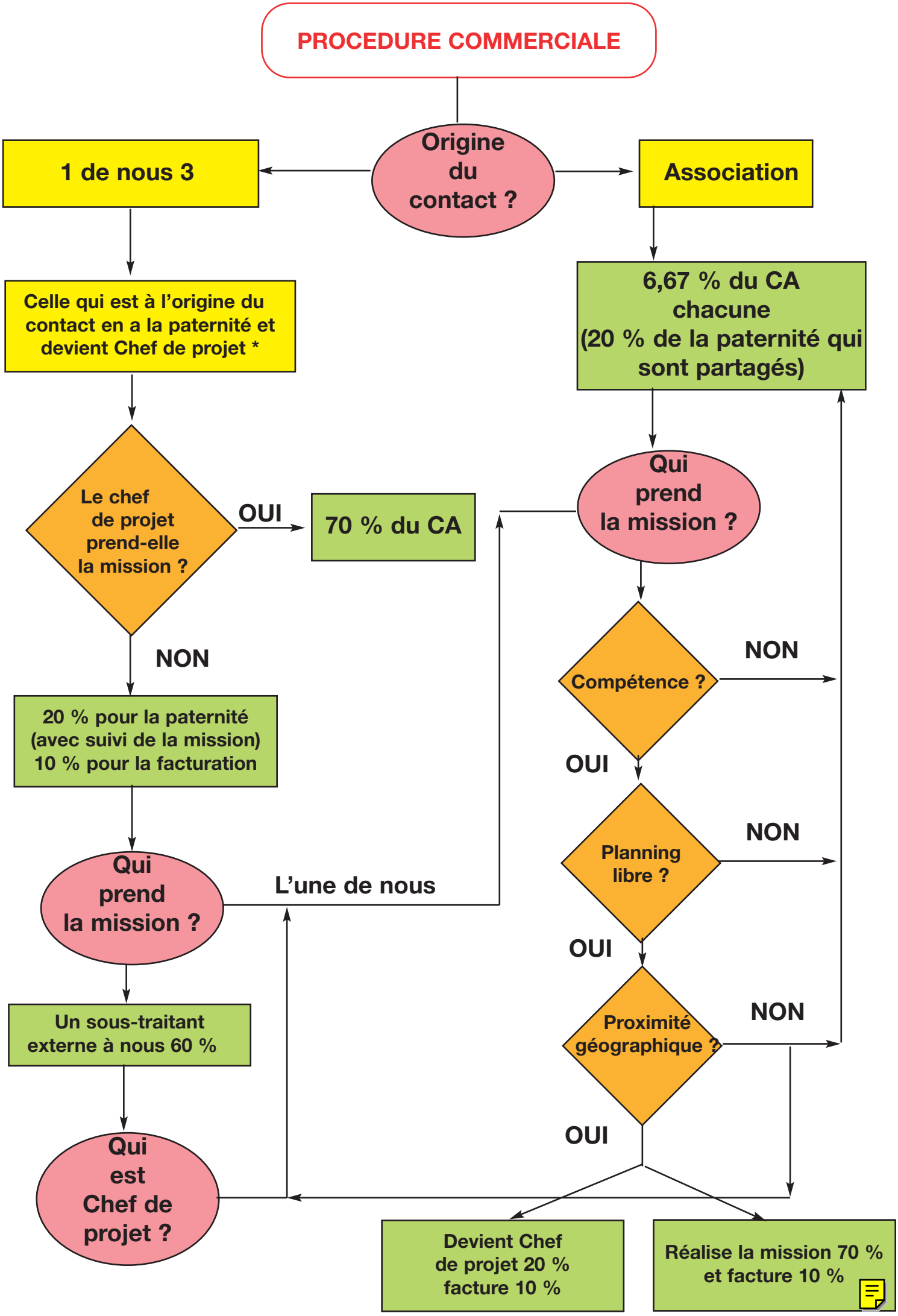# PROCEDURE COMMERCIALE